

BEFORE AND AFTER

Results from individuals who used ageLOC TR90 for 90 days



LARID RIFFLE
Inches Lost = 12.75



DON LOVELACE
Inches Lost = 25
Body Fat Lost = 10%

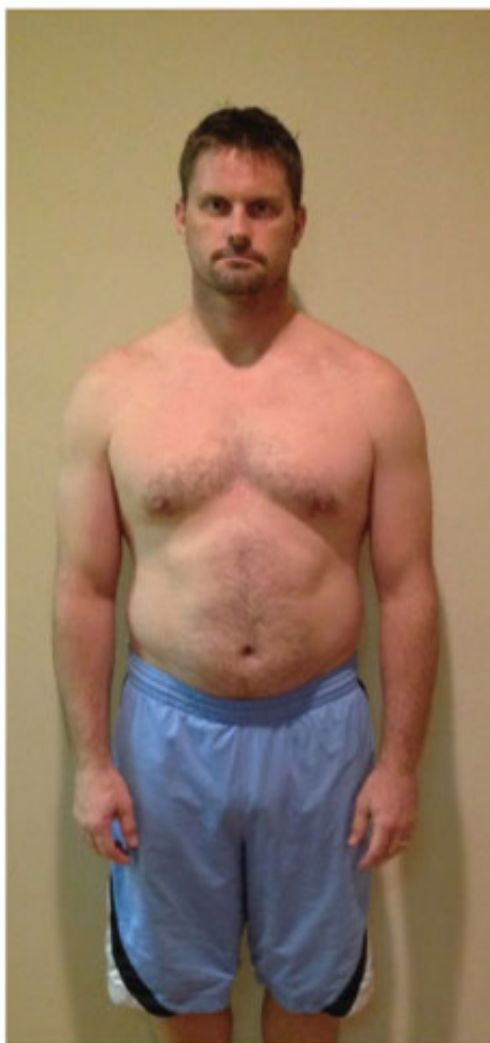

MARK MABRY

Inches Lost = **13**

Waist Size Before = **41"** Waist Size After = **32"**



SONIA NILSEN

Inches Lost = **23**

BMI Day 1 = **24** BMI Day 90 = **20**



TINA CLARK

Inches Lost = 25.5

BMI Day 1 = 32.05 BMI Day 90 = 30.9

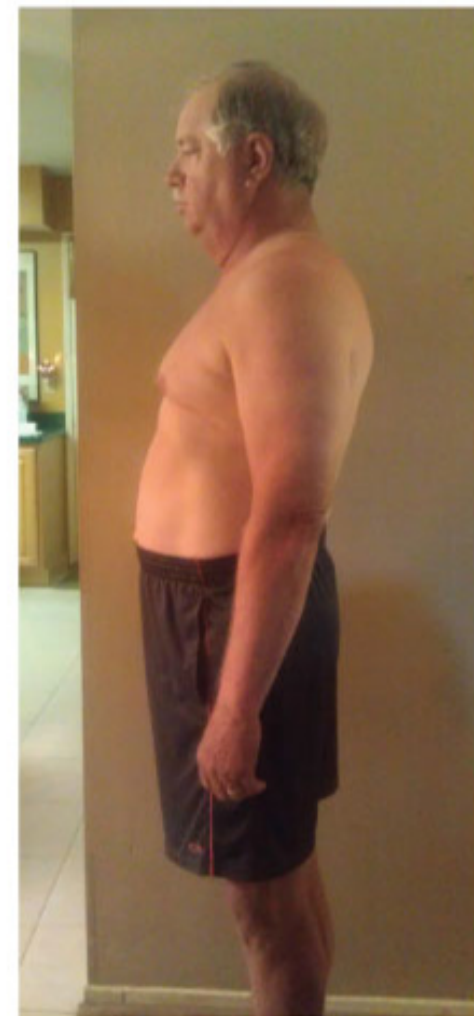

DENNY PRETZ

Inches Lost = 9

BMI Day 1 = 30.74 BMI Day 90 = 29.96

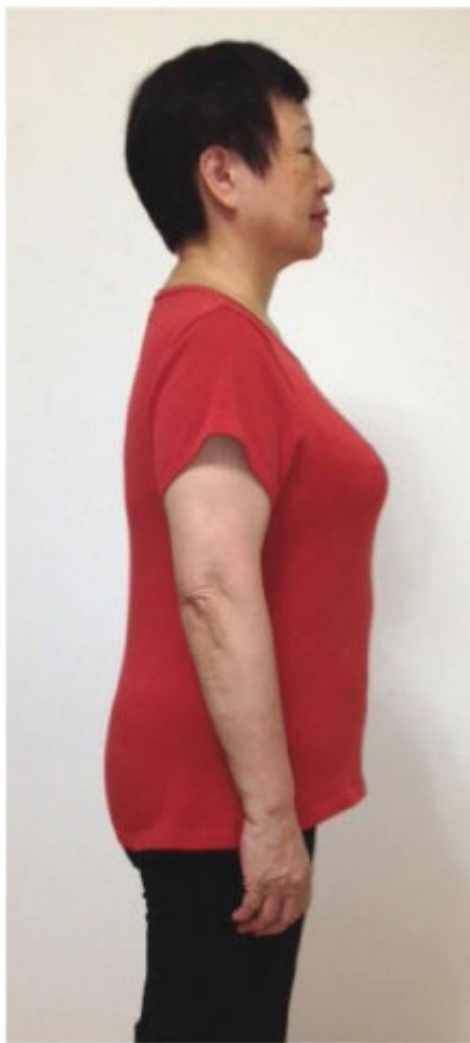

CONNIE CHIEN

Inches Lost = **14**

BMI Day 1 = **30** BMI Day 90 = **26**



LI YE

Inches Lost =

BMI Day 1 = **29** BMI Day 90 = **26**

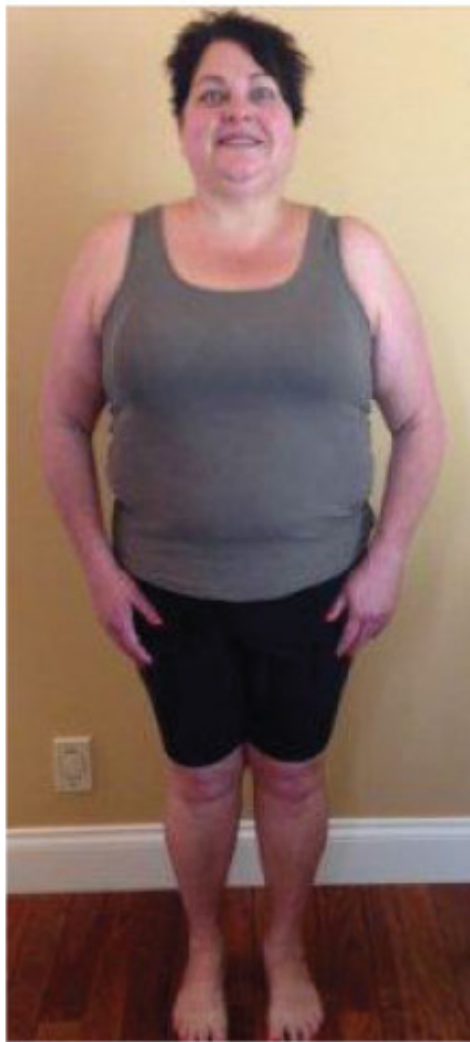
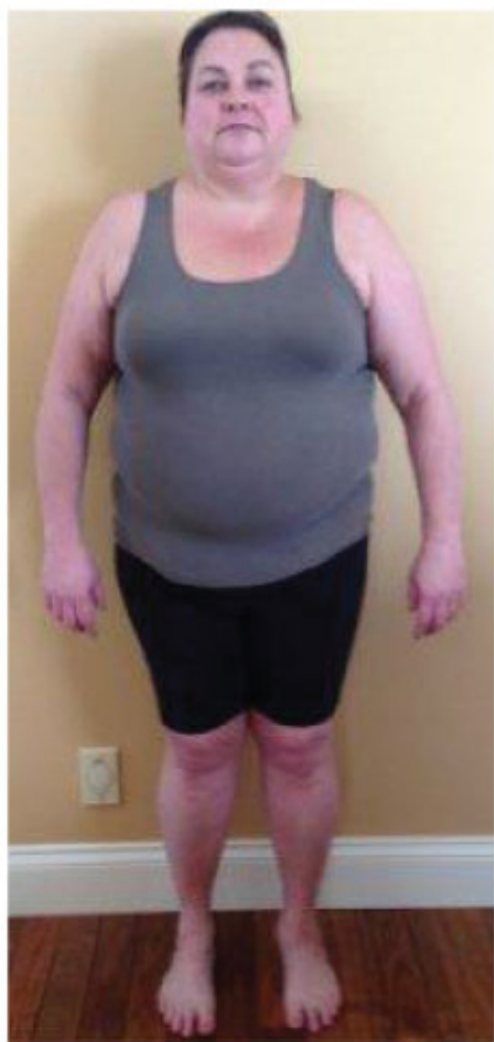

TODDY SYLVESTRE-DALLOW

Inches Lost = **19.5**

BMI Day 1 = **46.7** BMI Day 90 = **40.8**



DONALD LEE

Inches Lost = **5.5**

Body fat Lost = **3.5%**



JASON LUDWIN

Inches Lost = **15.75**

BMI Day 1 = **33.97** BMI Day 90 = **29.11**

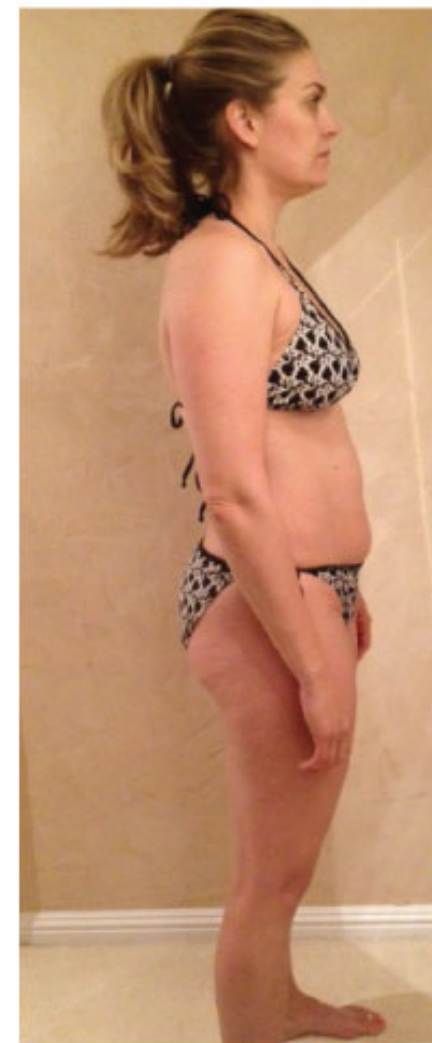
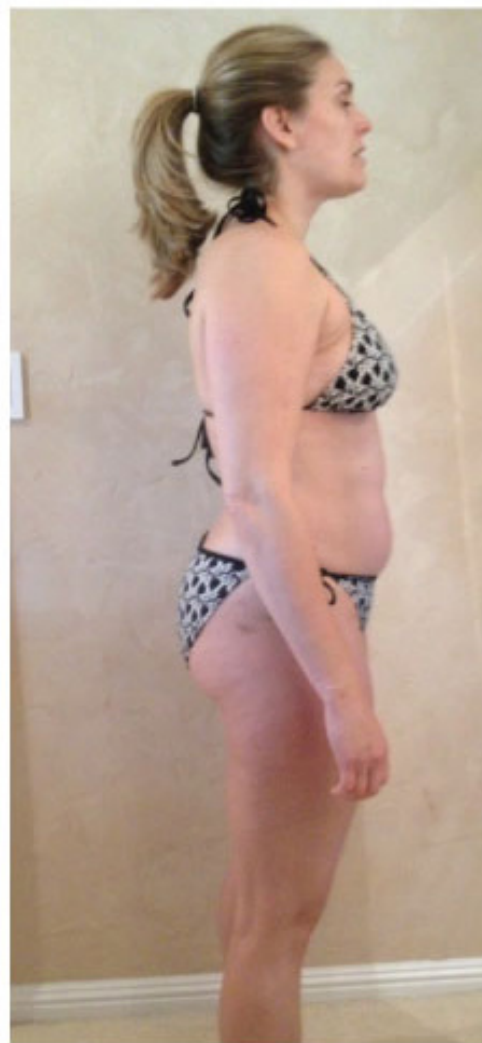

CASEY COUNCIL

Inches Lost = **11**

BMI Day 1 = **28.1** BMI Day 90 = **25.1**



RUTHANNE MCLELLAND

Inches Lost = **16**

BMI Day 1 = **26** BMI Day 90 = **22**

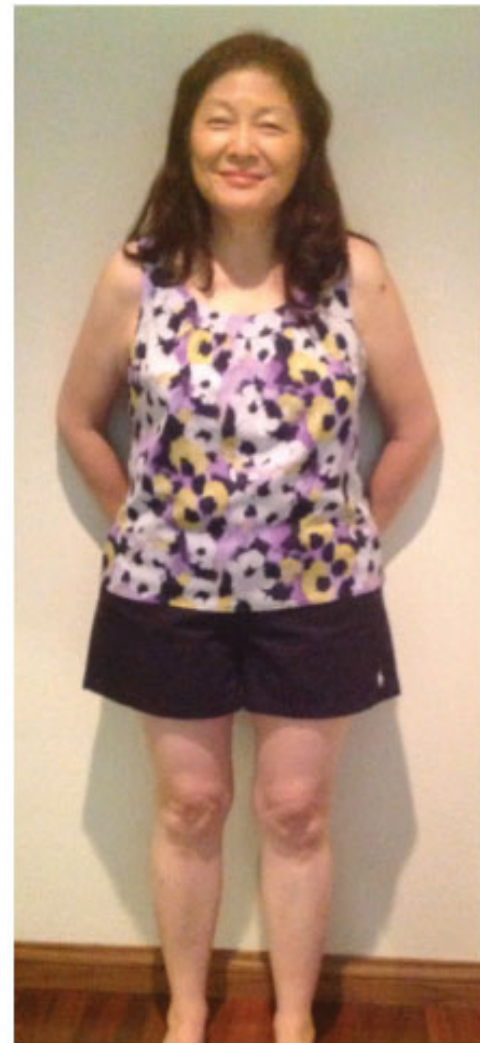

CHING-PING WANG

Inches Lost = **9.6**

BMI Day 1 = **30.2** BMI Day 90 = **28.2**